Mary Ann

Flute
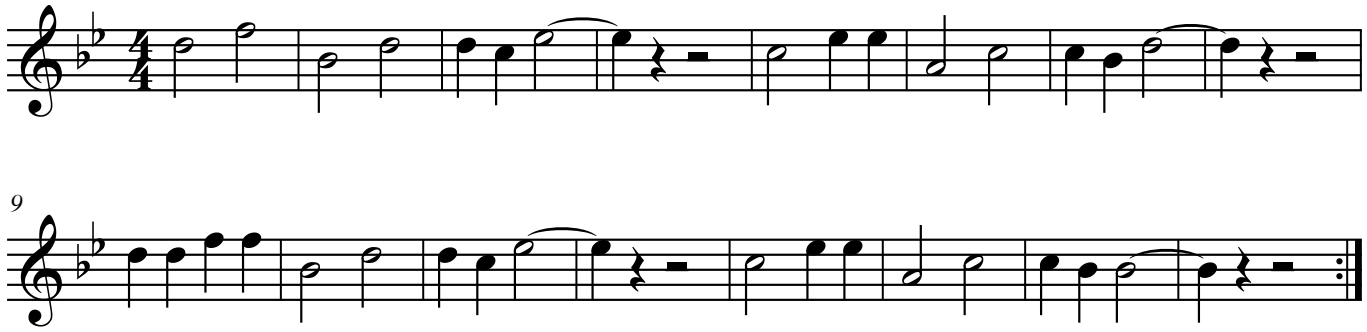
Jamaican Folk Song